

RECOMMENDED PLAN

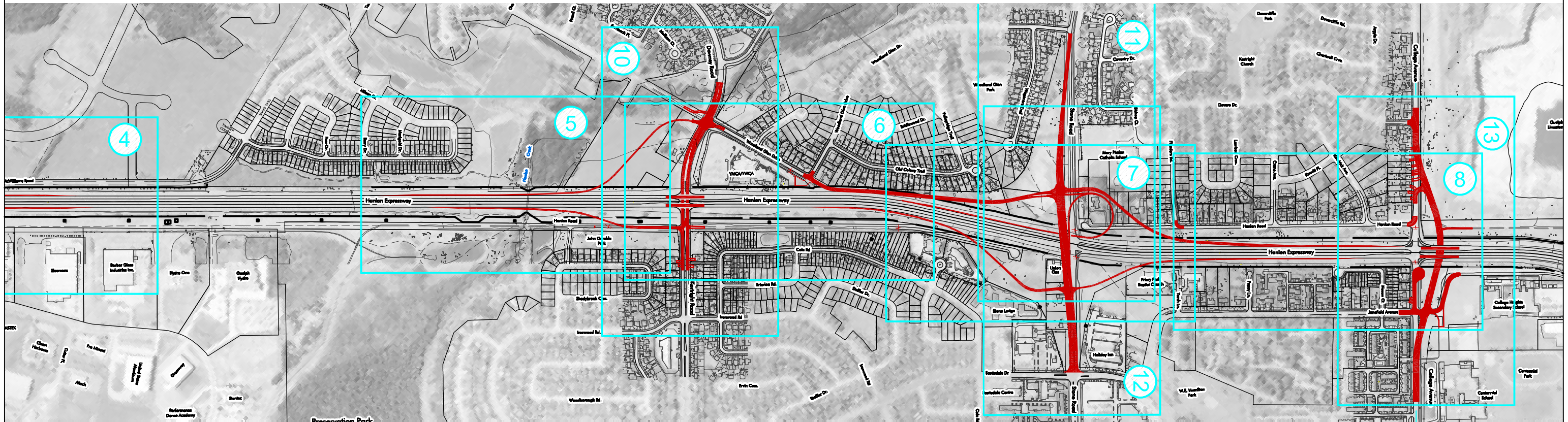

HIGHWAY 6 (HANLON EXPRESSWAY) Maltby Road to the Speed River

GWP 3002-05-00

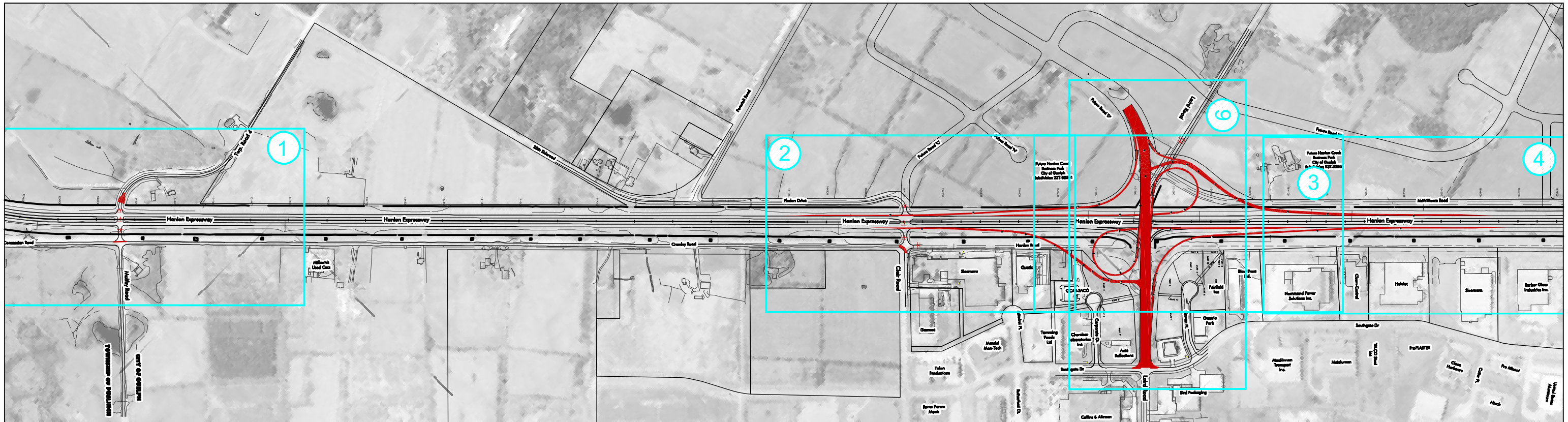
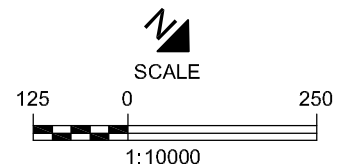

LEGEND



Plan Sheet Number

Key Plan

TOWNSHIP OF PUSLINCH & TOWNSHIP OF GUELPH

SHEET

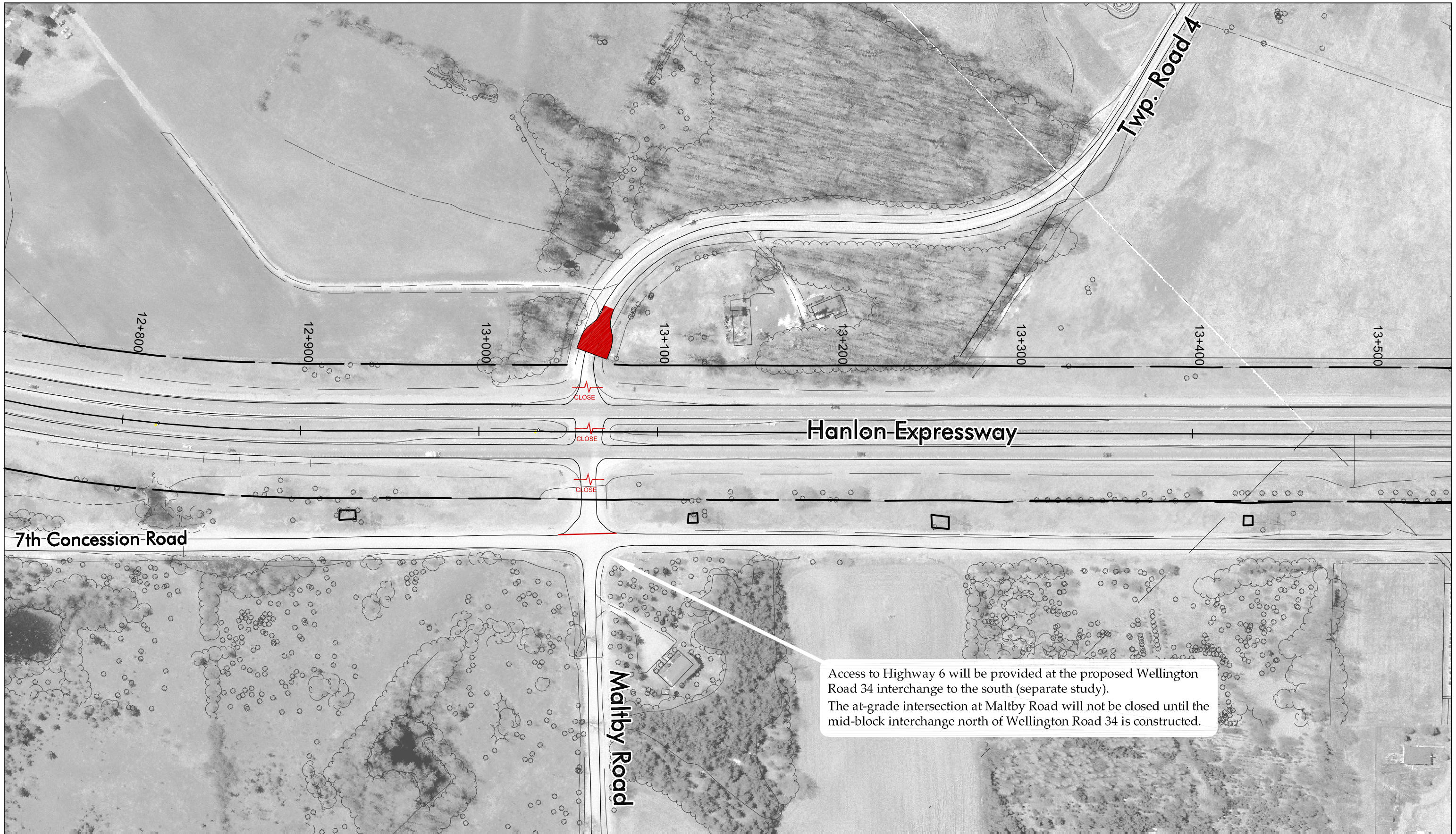

HIGHWAY 6 (HANLON EXPRESSWAY)
Maltby Road to the Speed River

GWP 3002-05-00

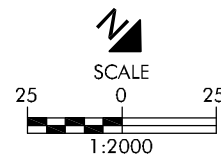

LEGEND

- | | | | |
|--|---------------------------------|--|------------------------------------|
| | NEW ROADWAY | | SOUND BARRIER |
| | NEW SIDEWALK | | RETAINING WALL |
| | LIMIT OF PROPERTY ACQUISITION | | TRAIL |
| | EXISTING LIMIT OF MTO OWNERSHIP | | GRADING LIMIT
PROPERTY REQUIRED |

Recommended Plan
Highway 6 at Maltby Road
Station 12+800 To Station 13+500
TOWNSHIP OF PUSLINCH

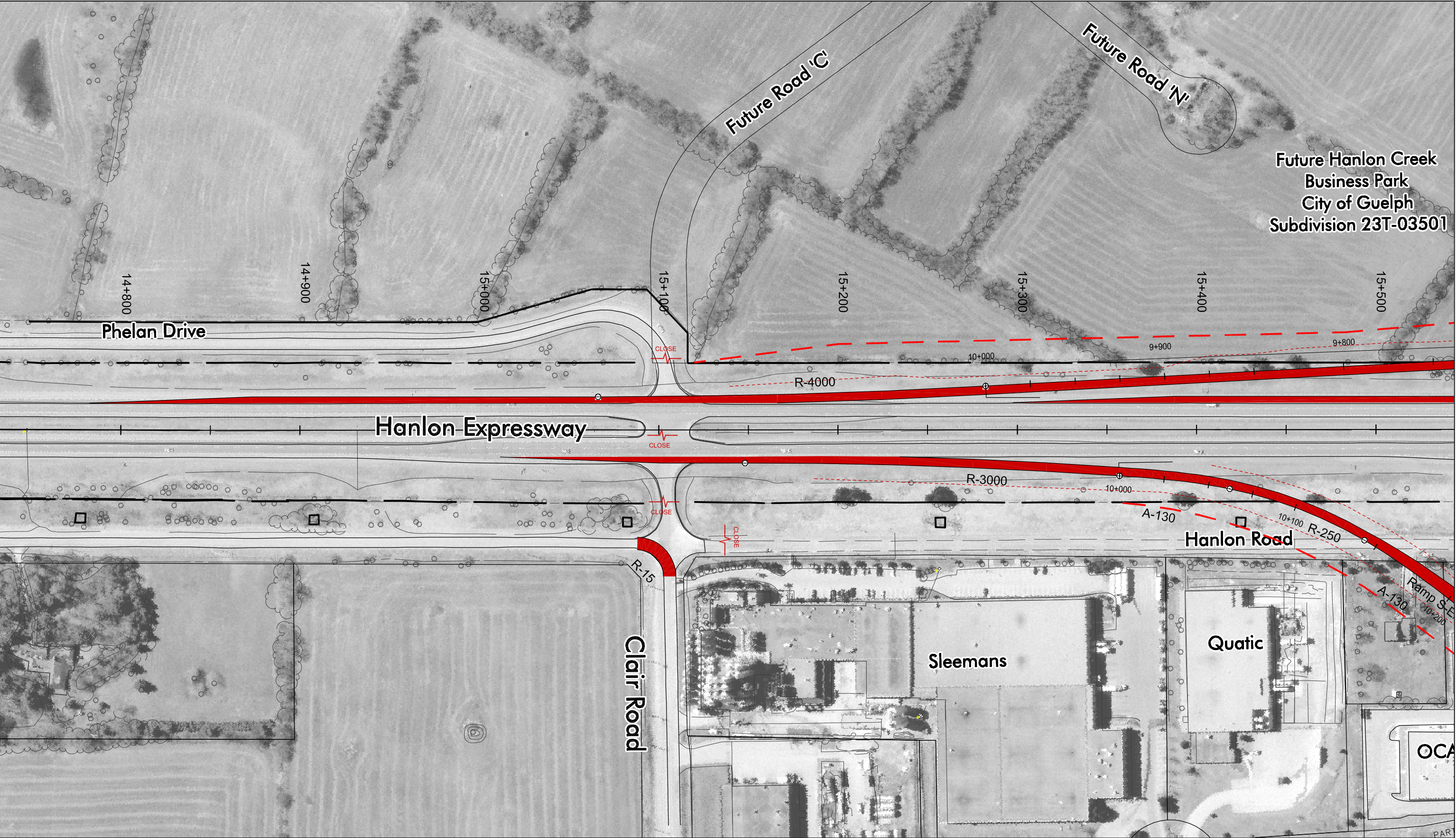

Future Hanlon Creek
Business Park
City of Guelph
Subdivision 23T-03501



HIGHWAY 6 (HANLON EXPRESSWAY)
Maltby Road to the Speed River

GWP 3002-05-00

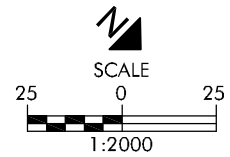

LEGEND

- | | | | |
|--|---------------------------------|--|------------------------------------|
| | NEW ROADWAY | | SOUND BARRIER |
| | NEW SIDEWALK | | RETAINING WALL |
| | LIMIT OF PROPERTY ACQUISITION | | TRAIL |
| | EXISTING LIMIT OF MTO OWNERSHIP | | GRADING LIMIT
PROPERTY REQUIRED |

Recommended Plan
Highway 6 at Laird Road
Station 14+800 To Station 15+500
TOWNSHIP OF PUSLINCH

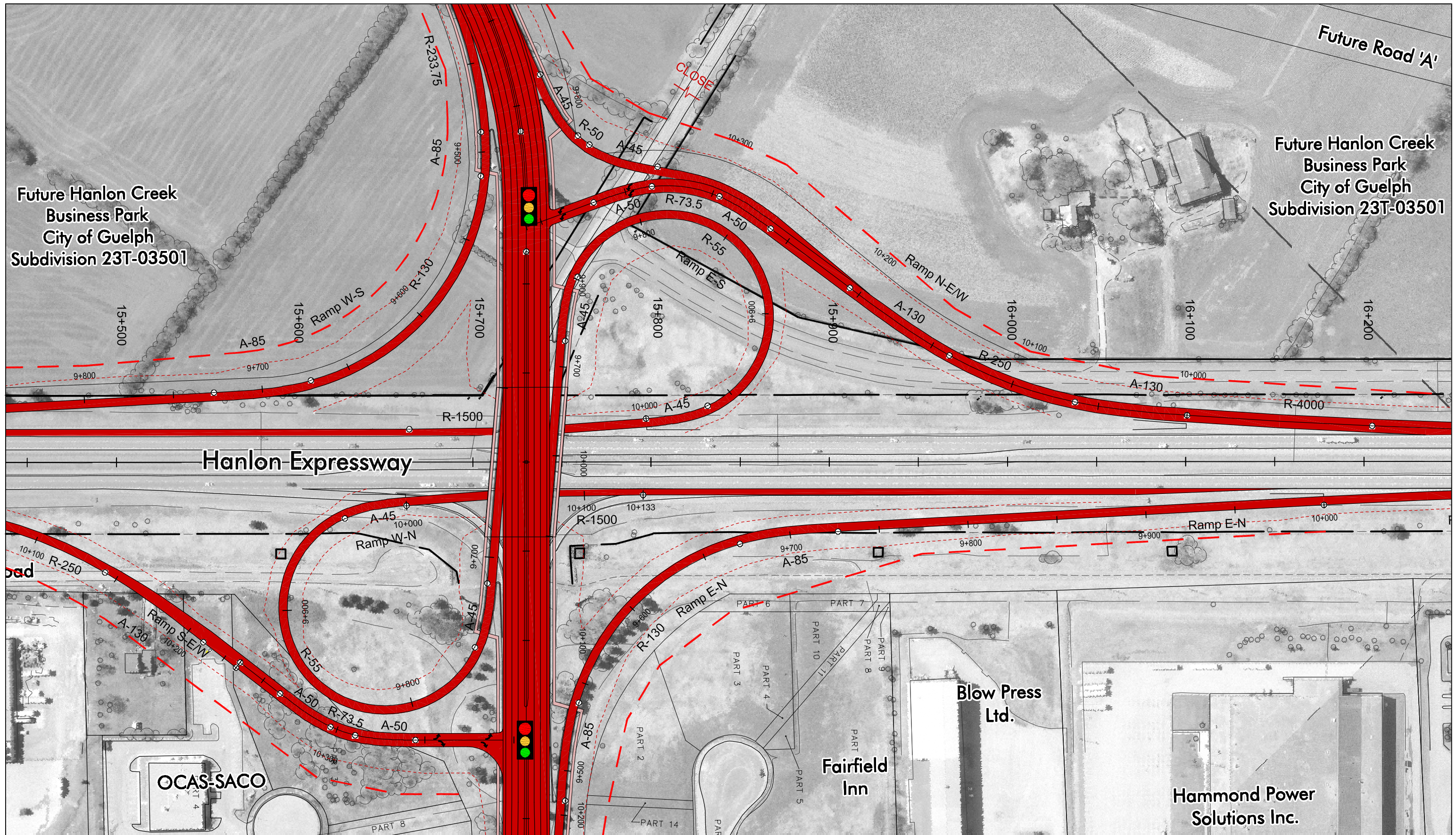

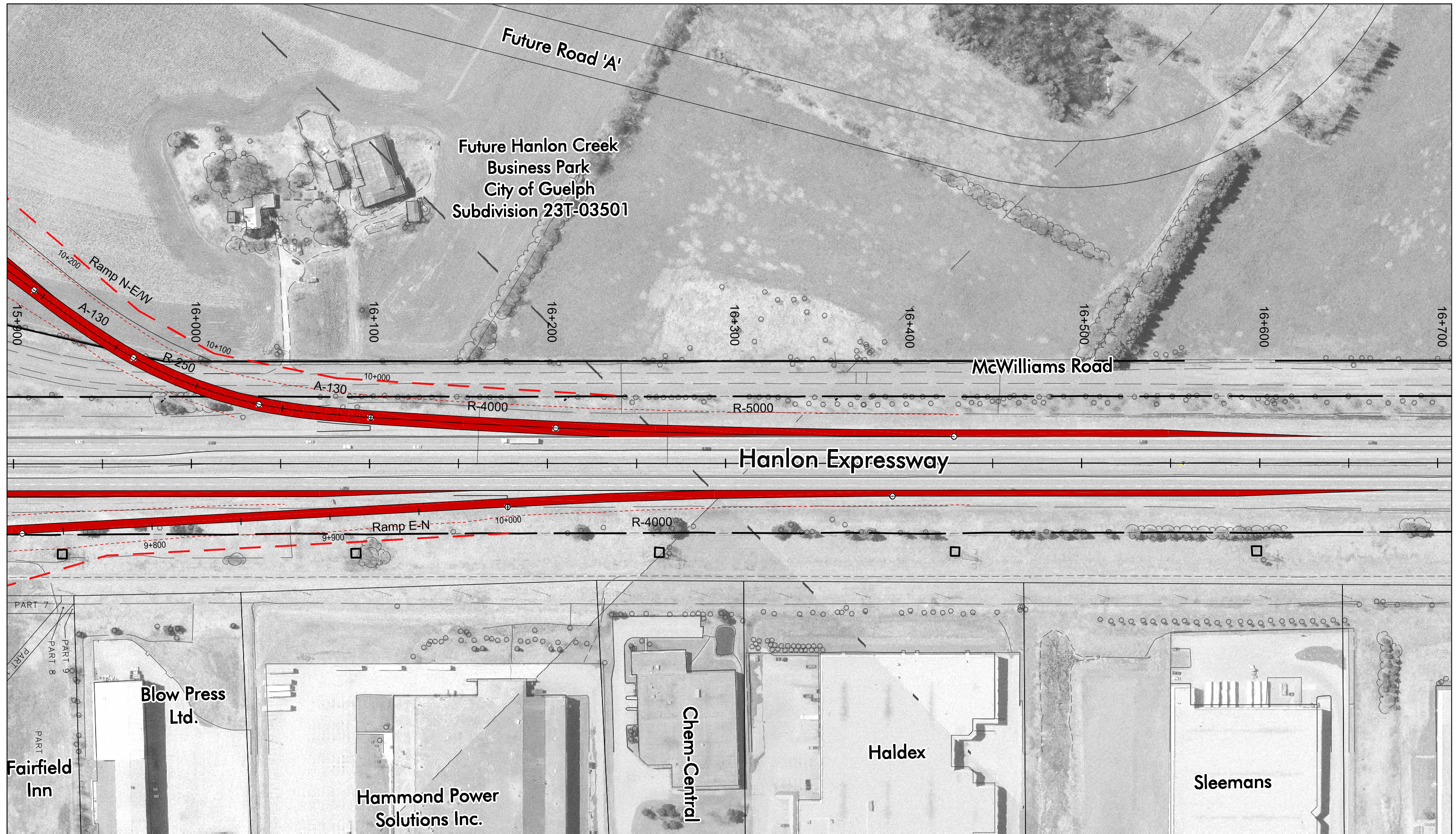

HIGHWAY 6 (HANLON EXPRESSWAY) Maltby Road to the Speed River

GWP 3002-05-00

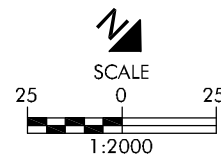

LEGEND

- NEW ROADWAY
- NEW SIDEWALK
- LIMIT OF PROPERTY ACQUISITION
- EXISTING LIMIT OF MTO OWNERSHIP
- SOUND BARRIER
- RETAINING WALL
- TRAIL
- GRADING LIMIT
- X PROPERTY REQUIRED

Recommended Plan
Highway 6 at Laird Road
Station 16+000 To Station 16+700
TOWNSHIP OF PUSLINCH

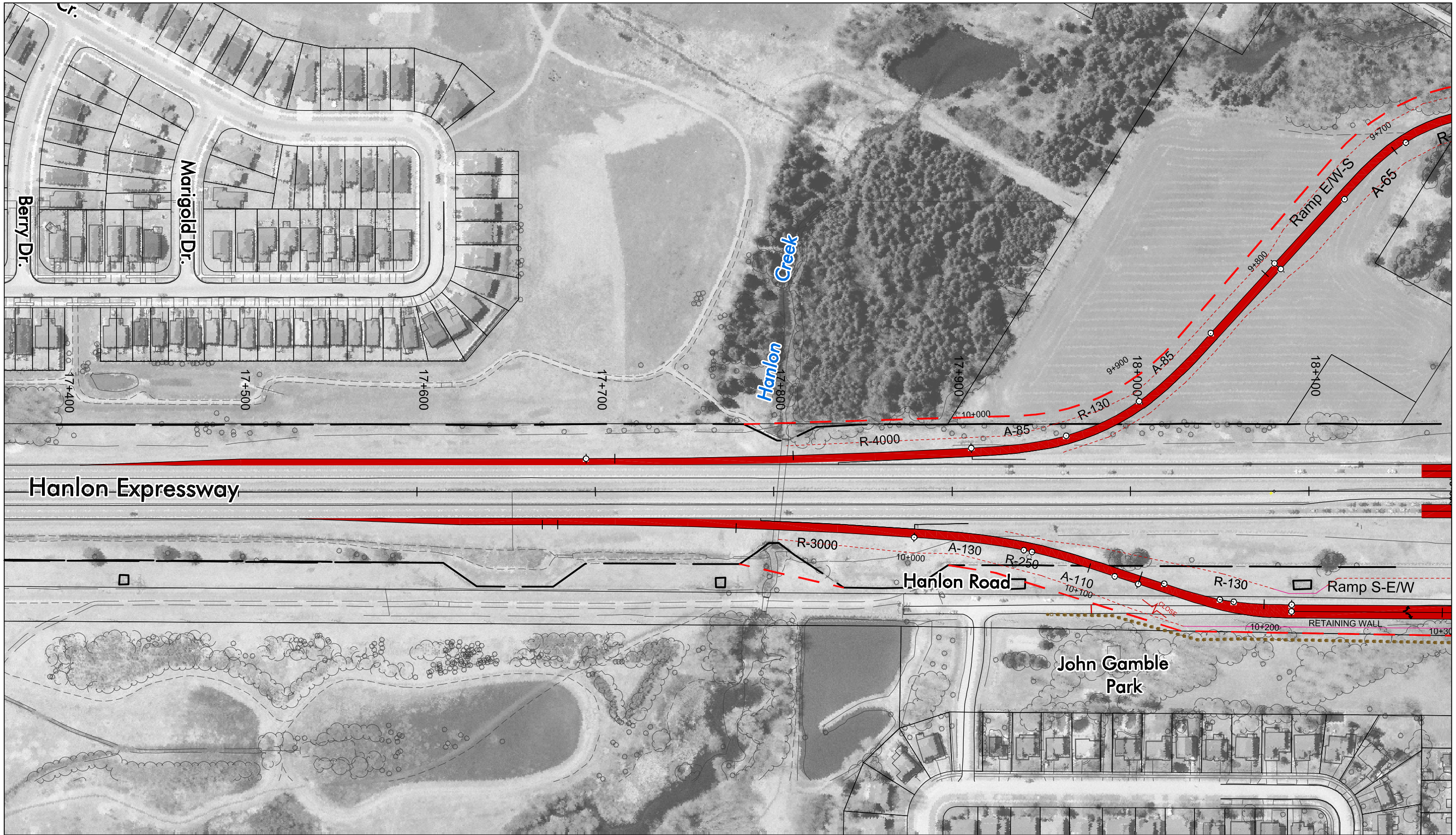

HIGHWAY 6 (HANLON EXPRESSWAY)
Maltby Road to the Speed River

GWP 3002-05-00

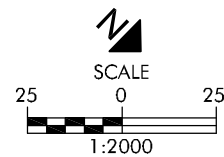

LEGEND

- | | | | |
|--|---------------------------------|--|------------------------------------|
| | NEW ROADWAY | | SOUND BARRIER |
| | NEW SIDEWALK | | RETAINING WALL |
| | LIMIT OF PROPERTY ACQUISITION | | TRAIL |
| | EXISTING LIMIT OF MTO OWNERSHIP | | GRADING LIMIT
PROPERTY REQUIRED |

Recommended Plan
Highway 6 at Downey Road/ Kortright Road
Station 17+400 To Station 18+100
TOWNSHIP OF PUSLINCH

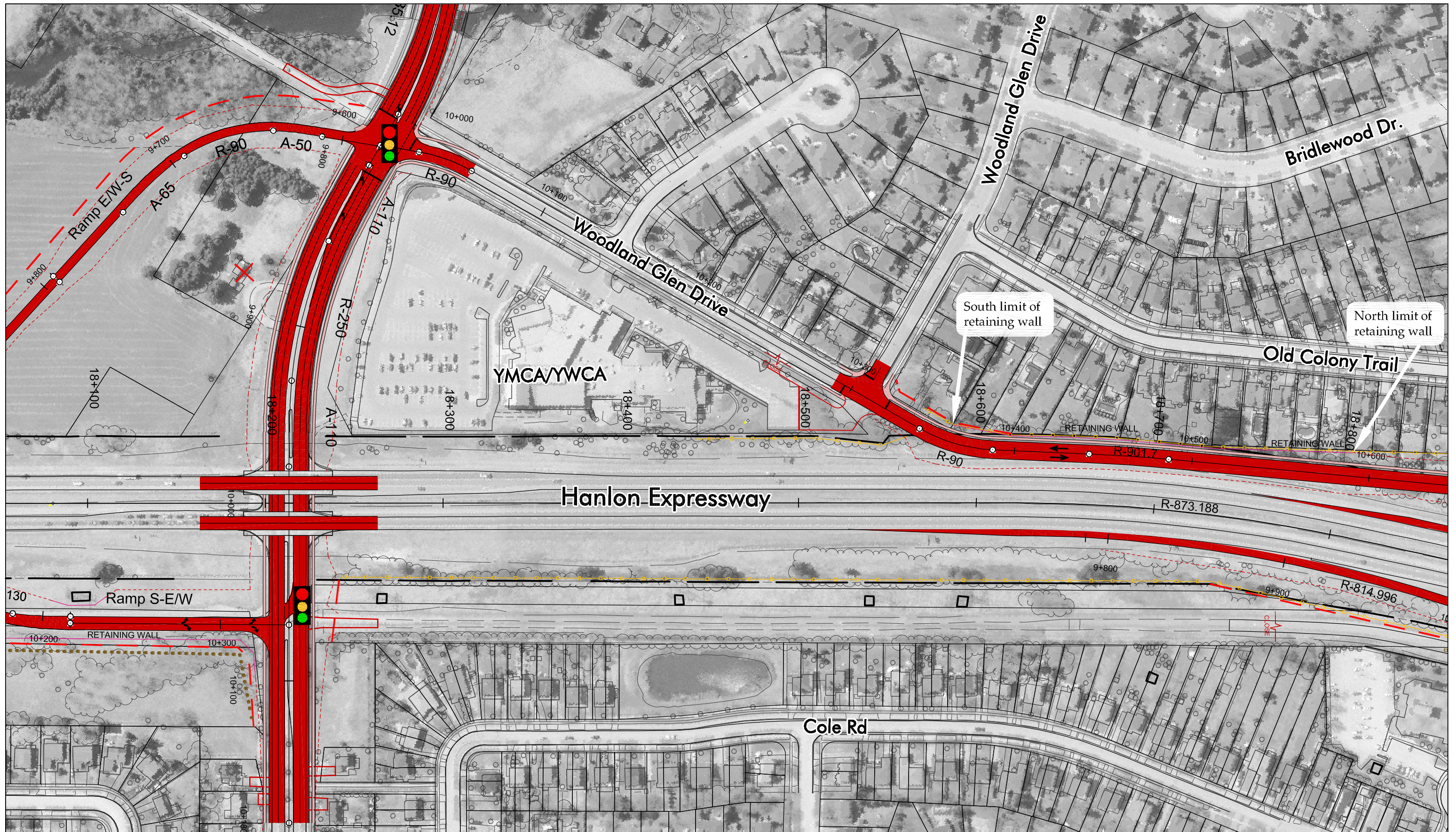

HIGHWAY 6 (HANLON EXPRESSWAY) Maltby Road to the Speed River

GWP 3002-05-00

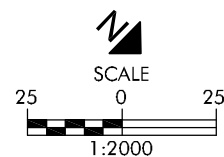

LEGEND

- NEW ROADWAY
- NEW SIDEWALK
- LIMIT OF PROPERTY ACQUISITION
- EXISTING LIMIT OF MTO OWNERSHIP
- SOUND BARRIER
- RETAINING WALL
- TRAIL
- GRADING LIMIT
- X PROPERTY REQUIRED

Recommended Plan
Highway 6 at Downey Road/ Kortright Road
Station 18+100 To Station 18+800
TOWNSHIP OF PUSLINCH

SHEET
6

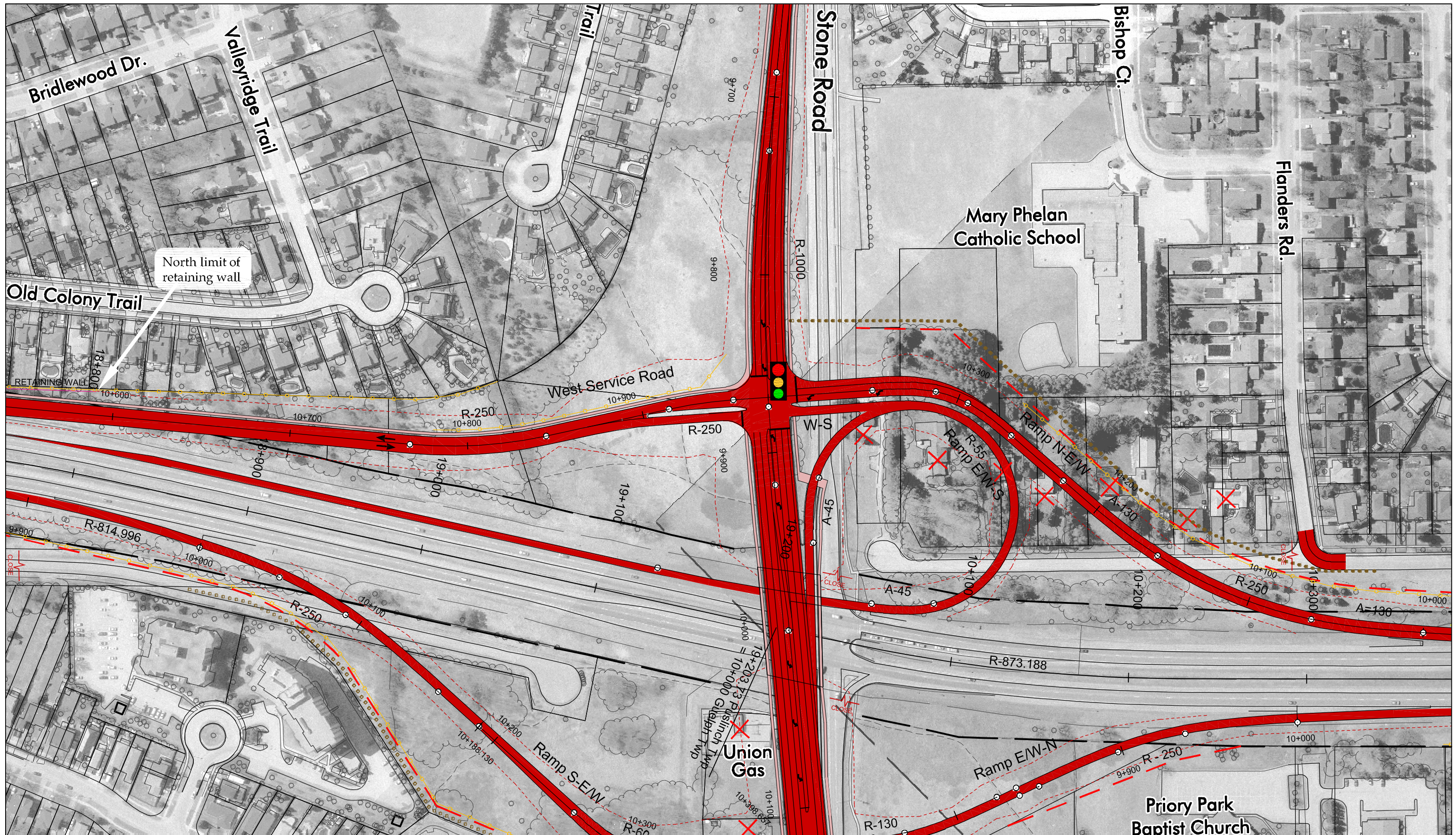

HIGHWAY 6 (HANLON EXPRESSWAY) Maltby Road to the Speed River

GWP 3002-05-00

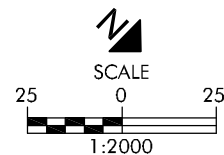

LEGEND

- NEW ROADWAY
- NEW SIDEWALK
- LIMIT OF PROPERTY ACQUISITION
- EXISTING LIMIT OF MTO OWNERSHIP
- SOUND BARRIER
- RETAINING WALL
- ... TRAIL
- GRADING LIMIT
- X PROPERTY REQUIRED

Recommended Plan
Highway 6 at Stone Road
Station 18+800 To Station 10+300

TOWNSHIP OF PUSLINCH & TOWNSHIP OF GUELPH

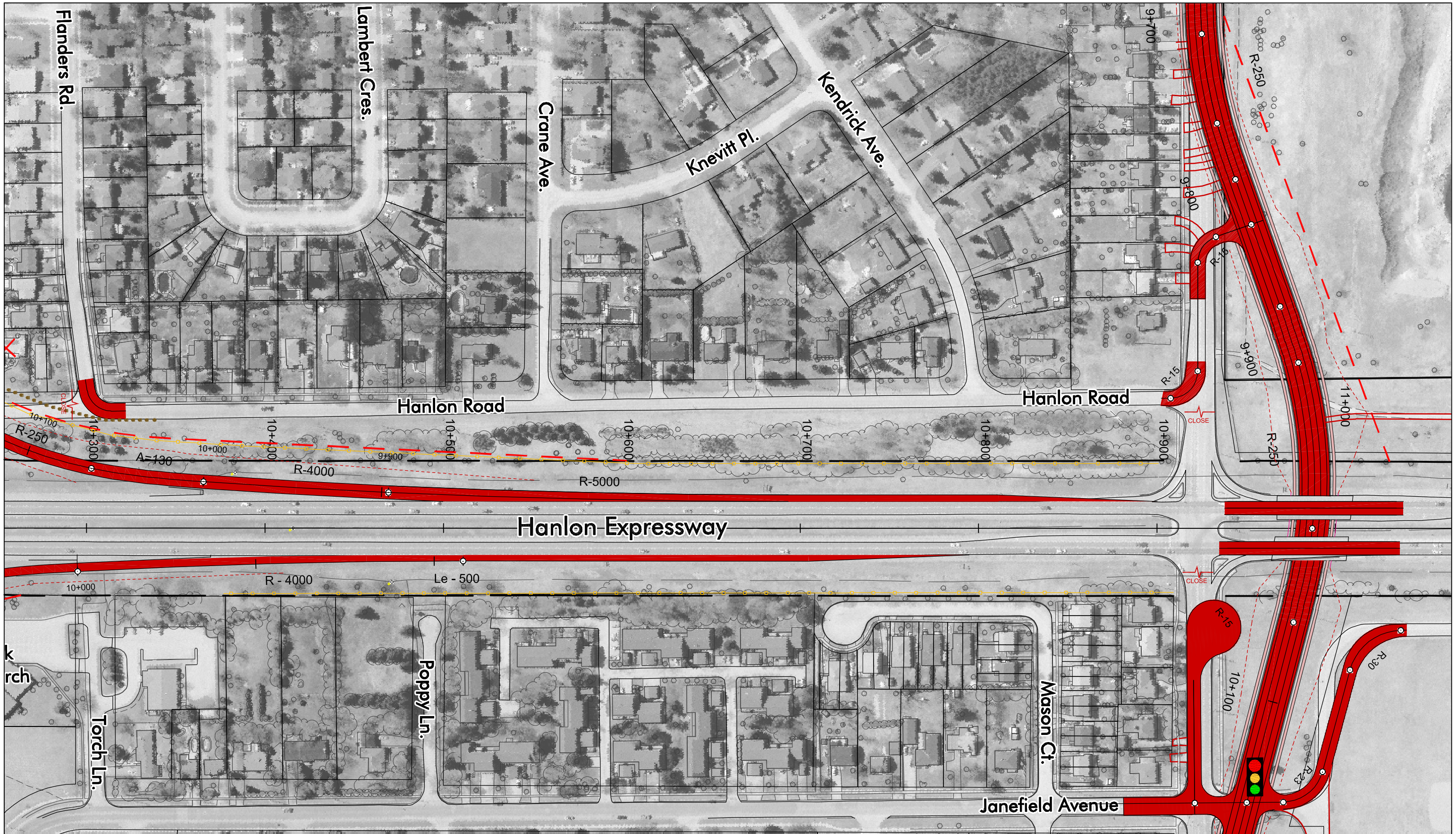

Highway 6 (Hanlon Expressway)

Maltby Road to the Speed River

GWP 3002-05-00

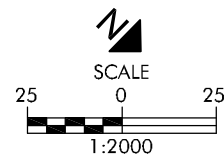

LEGEND

- | | | | |
|--|---------------------------------|--|------------------------------------|
| | NEW ROADWAY | | SOUND BARRIER |
| | NEW SIDEWALK | | RETAINING WALL |
| | LIMIT OF PROPERTY ACQUISITION | | TRAIL |
| | EXISTING LIMIT OF MTO OWNERSHIP | | GRADING LIMIT
PROPERTY REQUIRED |

Recommended Plan
Highway 6 at College Avenue
Station 10+300 To Station 11+000
TOWNSHIP OF GUELPH

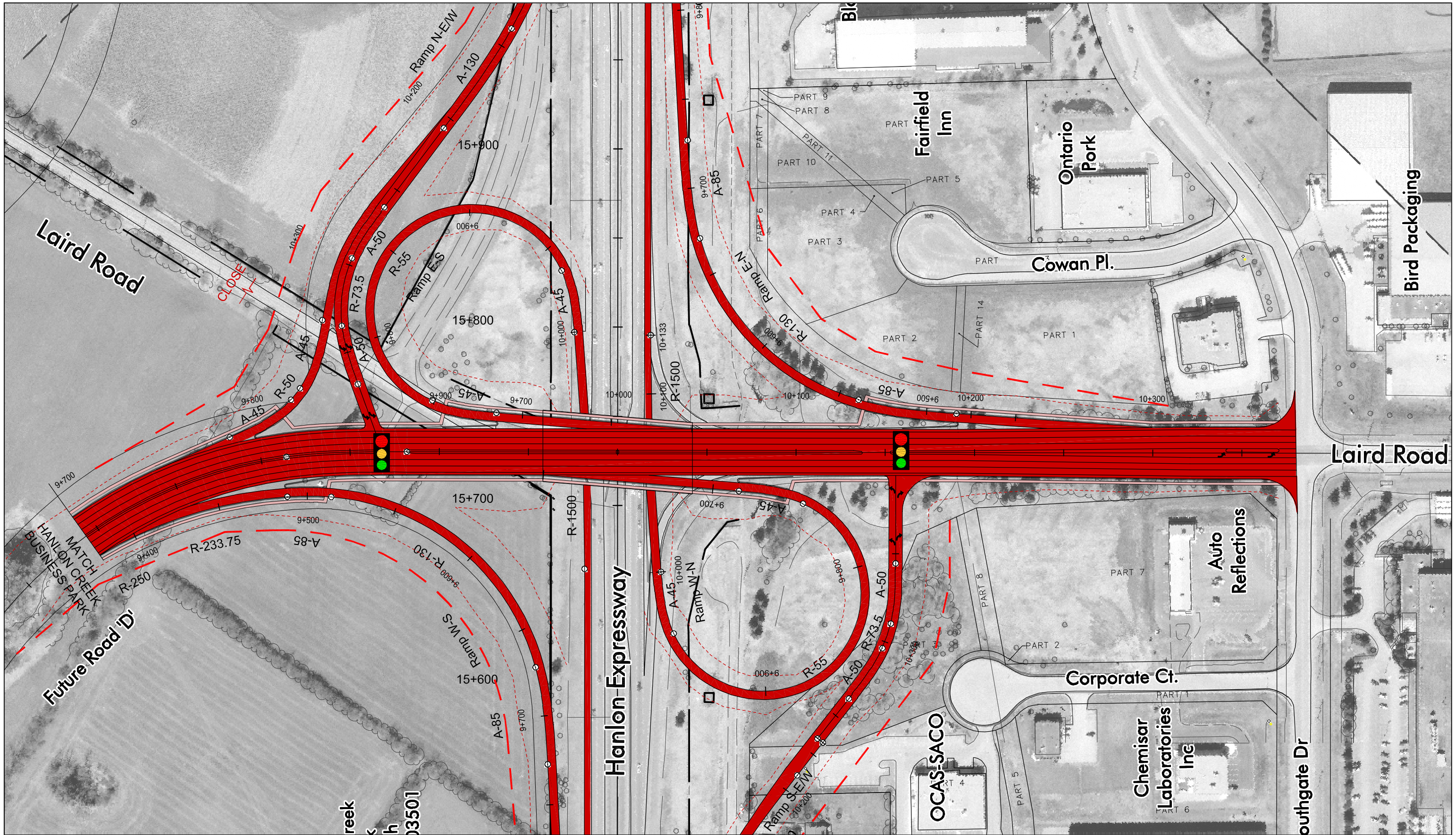

HIGHWAY 6 (HANLON EXPRESSWAY)
Maltby Road to the Speed River

GWP 3002-05-00

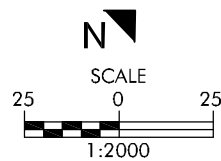

LEGEND

- | | | | |
|--|---------------------------------|--|------------------------------------|
| | NEW ROADWAY | | SOUND BARRIER |
| | NEW SIDEWALK | | RETAINING WALL |
| | LIMIT OF PROPERTY ACQUISITION | | TRAIL |
| | EXISTING LIMIT OF MTO OWNERSHIP | | GRADING LIMIT
PROPERTY REQUIRED |

Recommended Plan
Laird Road at Highway 6
Station 9+700 To Station 10+400
TOWNSHIP OF PUSLINCH

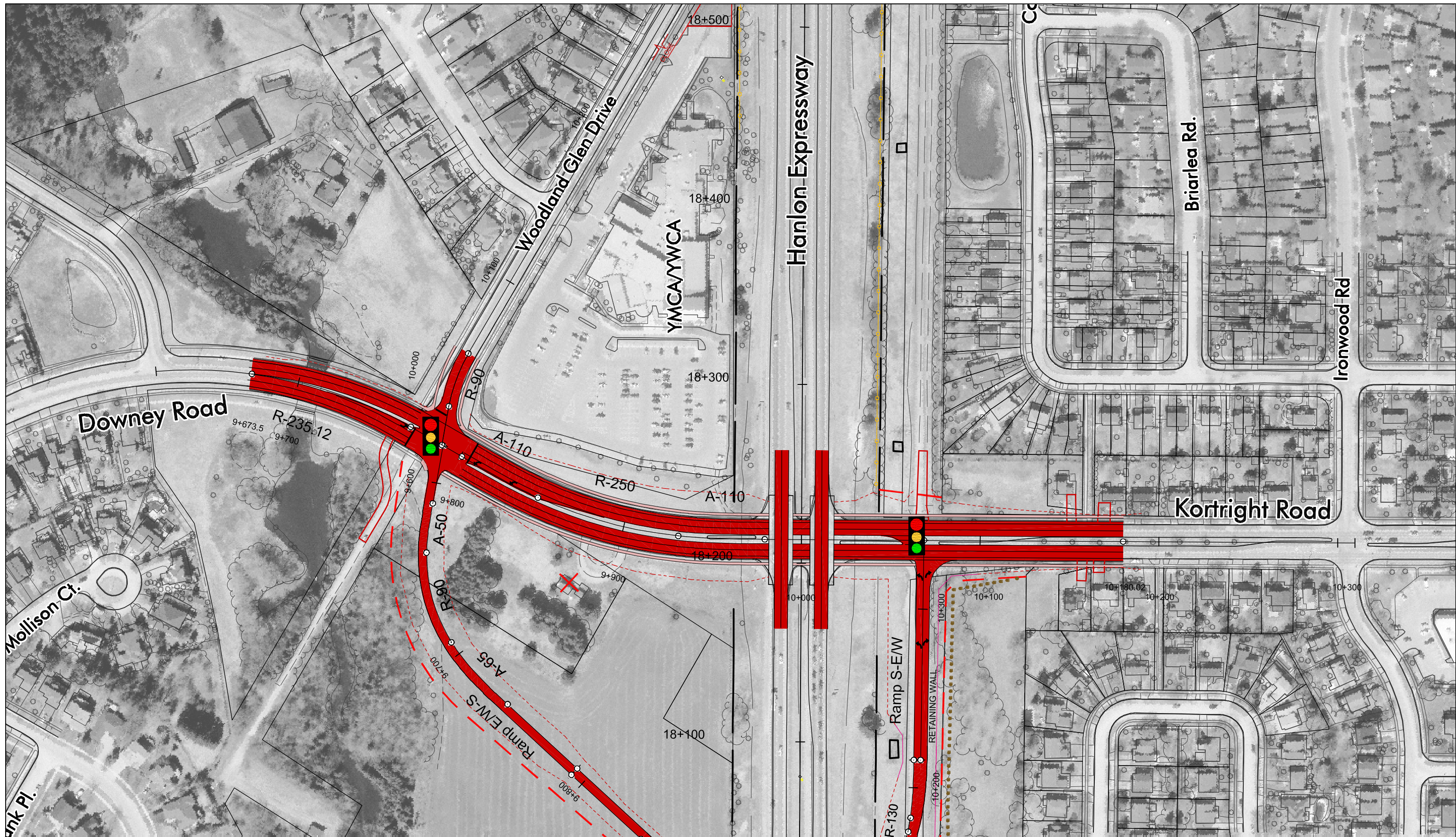

HIGHWAY 6 (HANLON EXPRESSWAY)
Maltby Road to the Speed River

GWP 3002-05-00

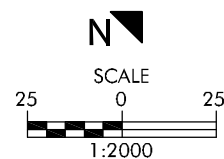

LEGEND

- | | | | |
|--|---------------------------------|--|------------------------------------|
| | NEW ROADWAY | | SOUND BARRIER |
| | NEW SIDEWALK | | RETAINING WALL |
| | LIMIT OF PROPERTY ACQUISITION | | TRAIL |
| | EXISTING LIMIT OF MTO OWNERSHIP | | GRADING LIMIT
PROPERTY REQUIRED |

Recommended Plan
Downey Road/ Kortright Road at Highway 6
Station 9+673 To Station 10+180
TOWNSHIP OF PUSLINCH

SHEET
10

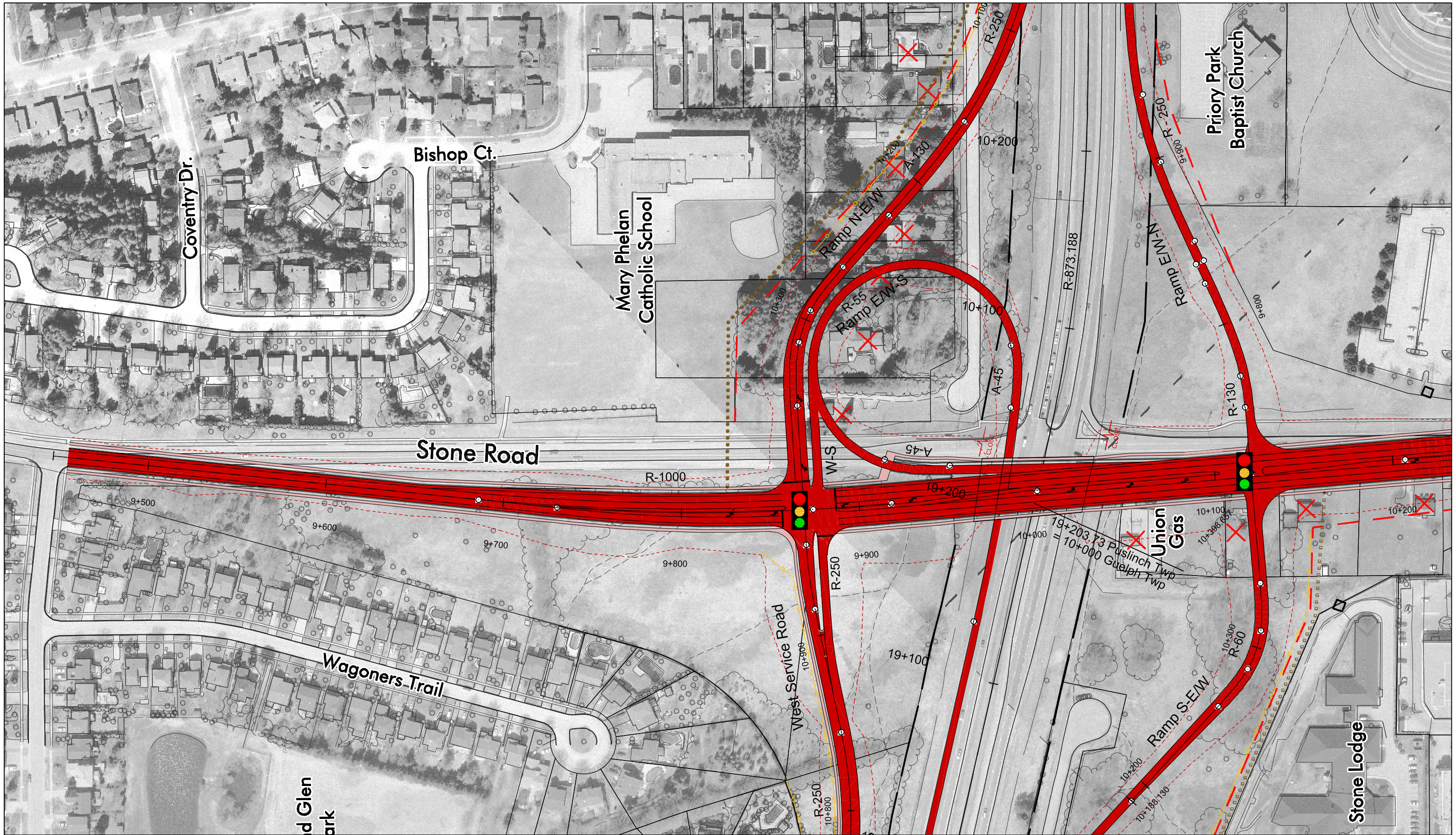

HIGHWAY 6 (HANLON EXPRESSWAY)
Maltby Road to the Speed River

GWP 3002-05-00

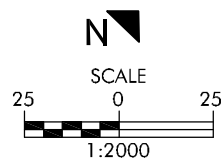

LEGEND

- | | | | |
|--|---------------------------------|--|------------------------------------|
| | NEW ROADWAY | | SOUND BARRIER |
| | NEW SIDEWALK | | RETAINING WALL |
| | LIMIT OF PROPERTY ACQUISITION | | TRAIL |
| | EXISTING LIMIT OF MTO OWNERSHIP | | GRADING LIMIT
PROPERTY REQUIRED |

Recommended Plan
Stone Road at Highway 6
Station 9+446 To Station 10+200
TOWNSHIP OF PUSLINCH/ TOWNSHIP OF GUELPH

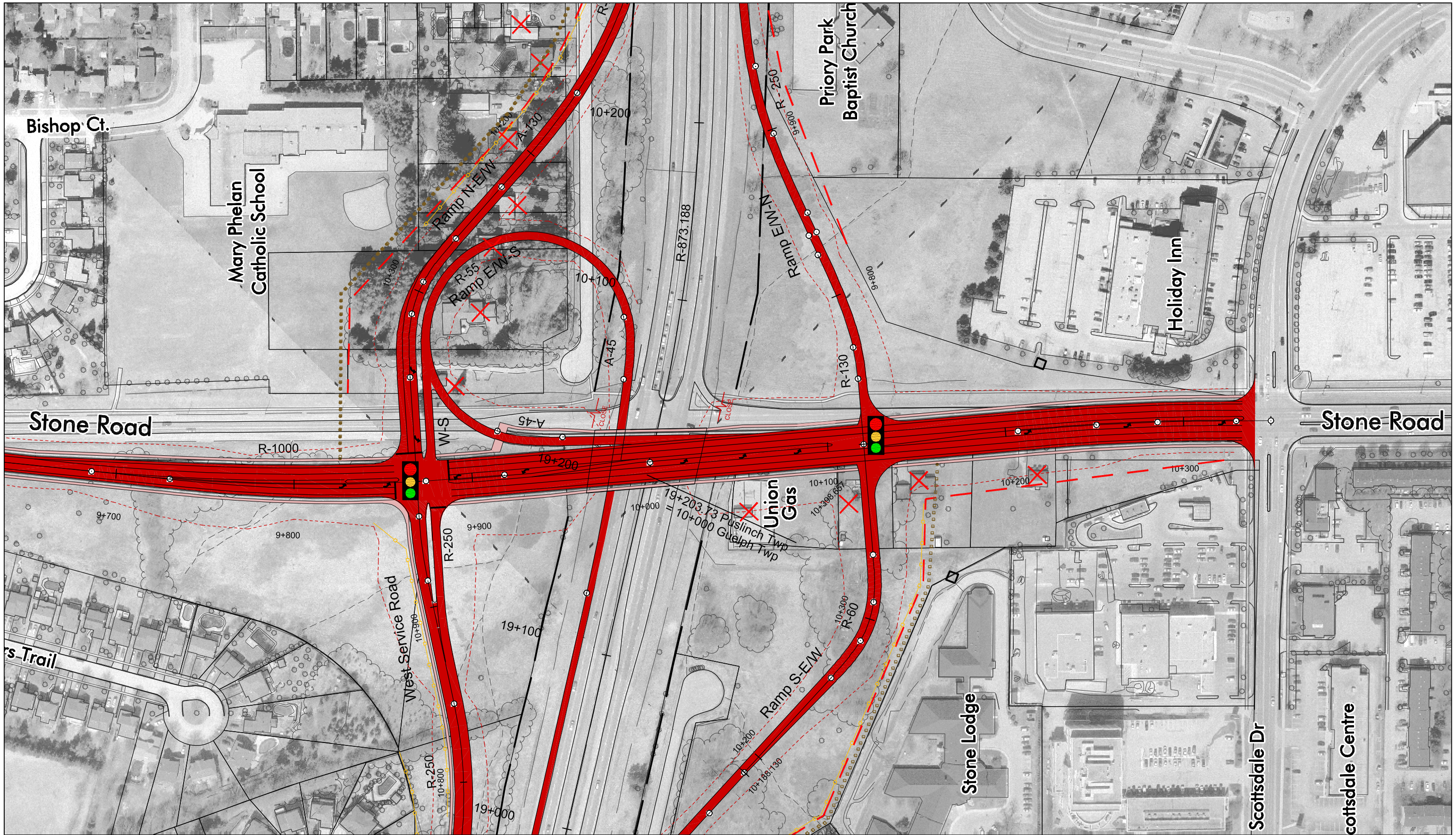

HIGHWAY 6 (HANLON EXPRESSWAY)

Maltby Road to the Speed River

GWP 3002-05-00

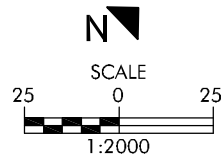

LEGEND

- NEW ROADWAY
- NEW SIDEWALK
- LIMIT OF PROPERTY ACQUISITION
- EXISTING LIMIT OF MTO OWNERSHIP
- SOUND BARRIER
- RETAINING WALL
- TRAIL
- GRADING LIMIT
- PROPERTY REQUIRED

Recommended Plan
Stone Road at Highway 6
Station 9+700 To Station 10+349
TOWNSHIP OF PUSLINCH/ TOWNSHIP OF GUELPH

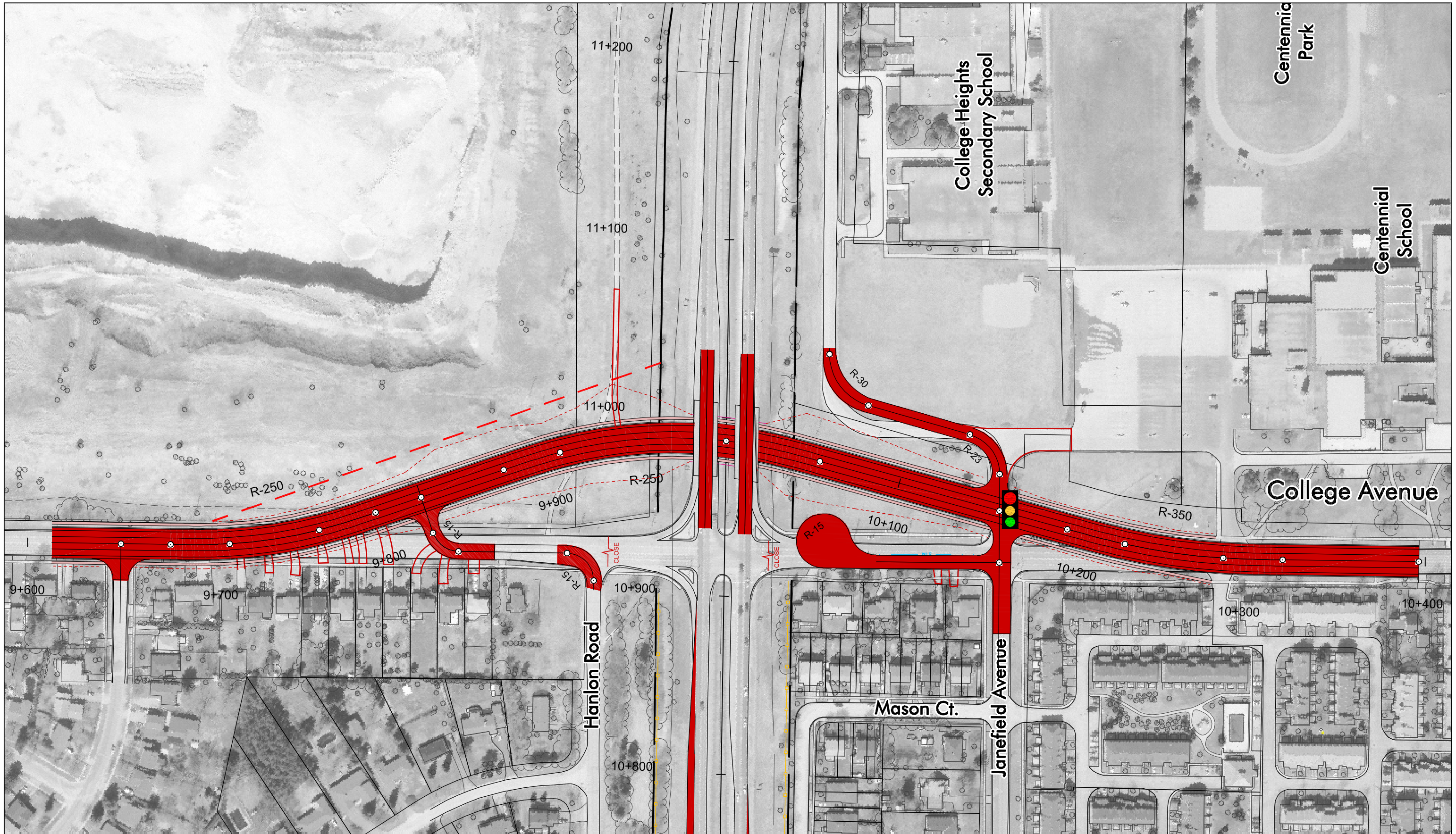

HIGHWAY 6 (HANLON EXPRESSWAY)
Maltby Road to the Speed River

GWP 3002-05-00

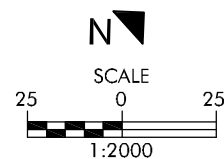

LEGEND

- | | | | |
|--|---------------------------------|--|------------------------------------|
| | NEW ROADWAY | | SOUND BARRIER |
| | NEW SIDEWALK | | RETAINING WALL |
| | LIMIT OF PROPERTY ACQUISITION | | TRAIL |
| | EXISTING LIMIT OF MTO OWNERSHIP | | GRADING LIMIT
PROPERTY REQUIRED |

Recommended Plan
College Avenue at Highway 6
Station 9+600 To Station 10+400
TOWNSHIP OF GUELPH

SHEET
13

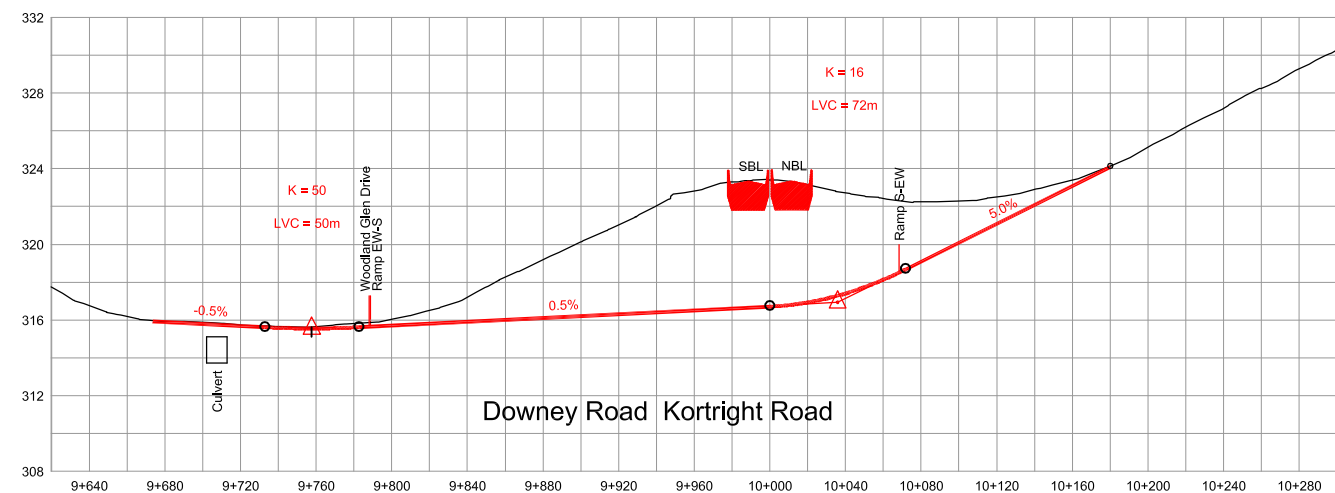
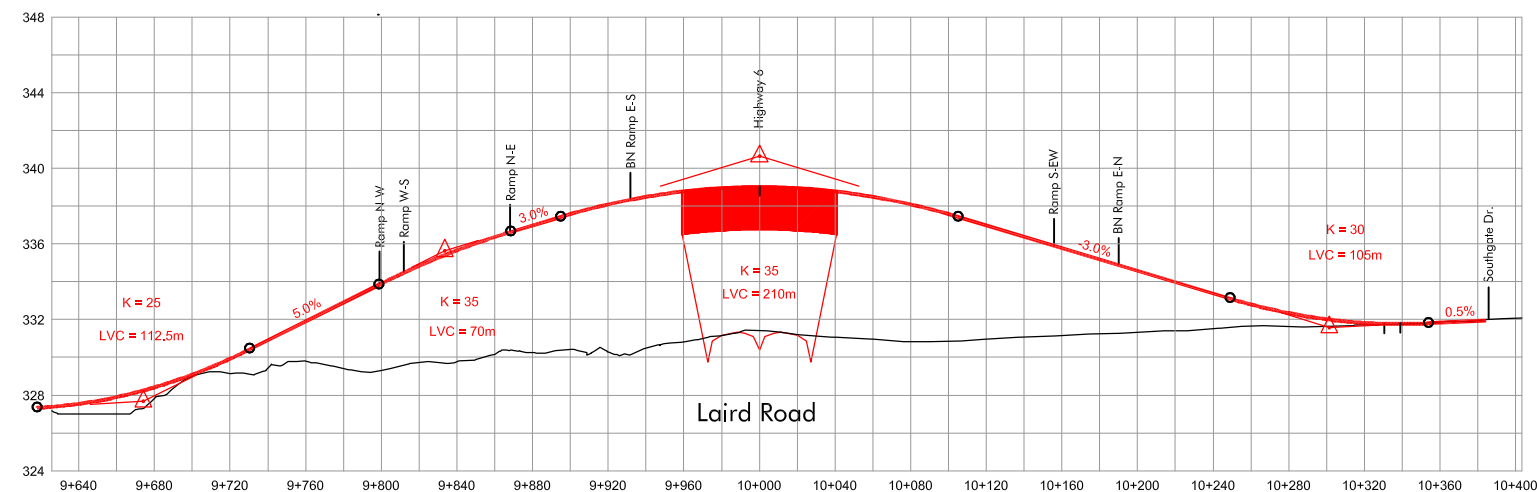

HIGHWAY 6 (HANLON EXPRESSWAY) Maltby Road to the Speed River

GWP 3002-05-00

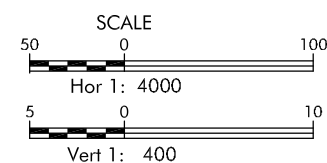

Recommended Profiles
Laird Road &
Downey Road/ Kortright Road
TOWNSHIP OF PUSLINCH

SHEET
14

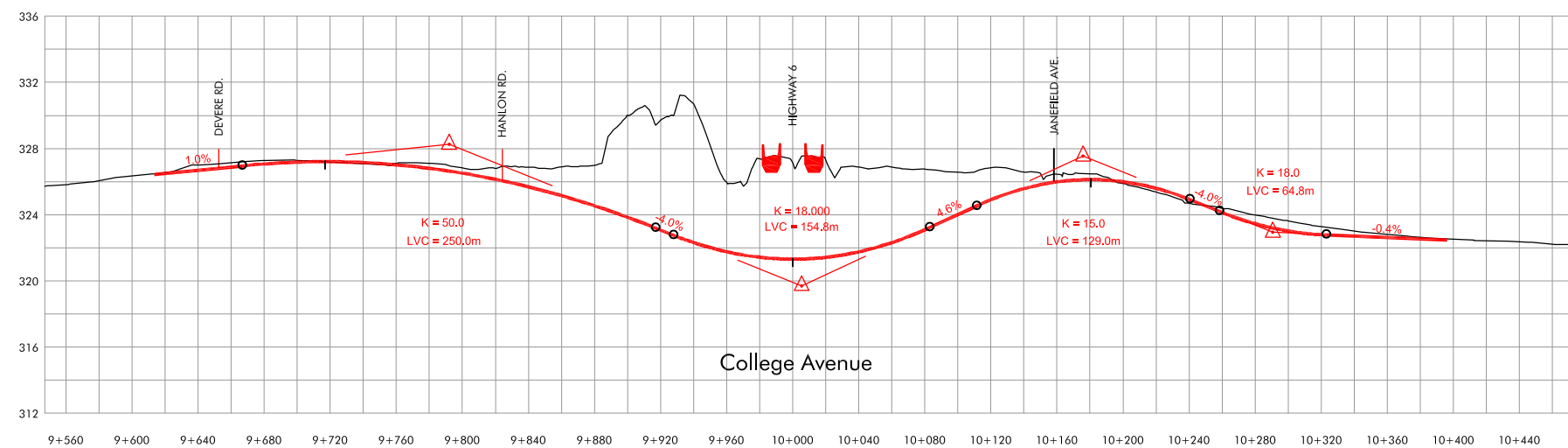
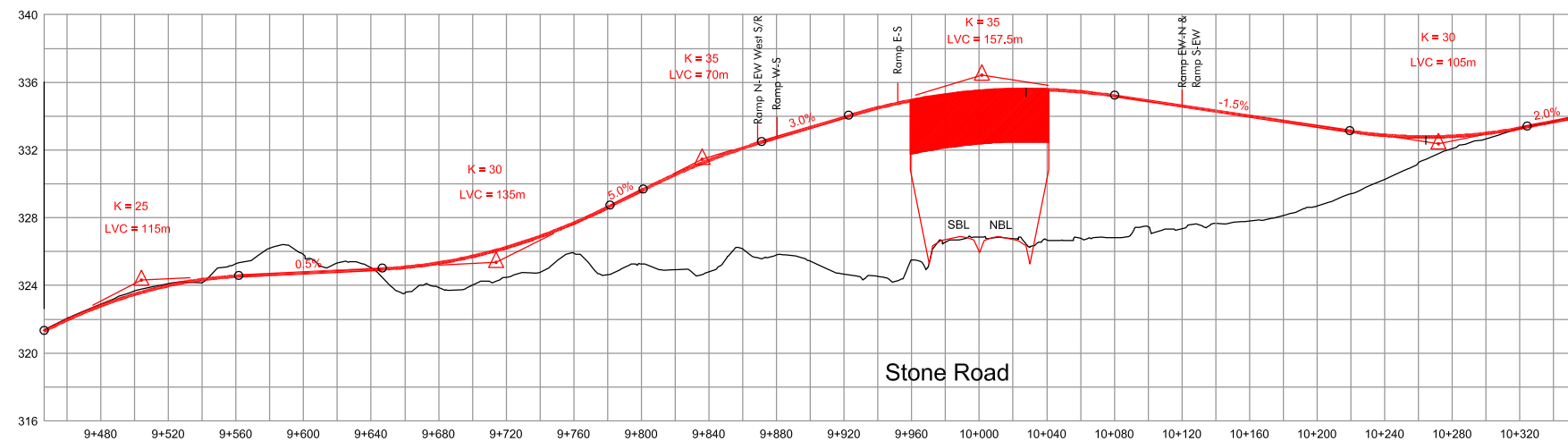
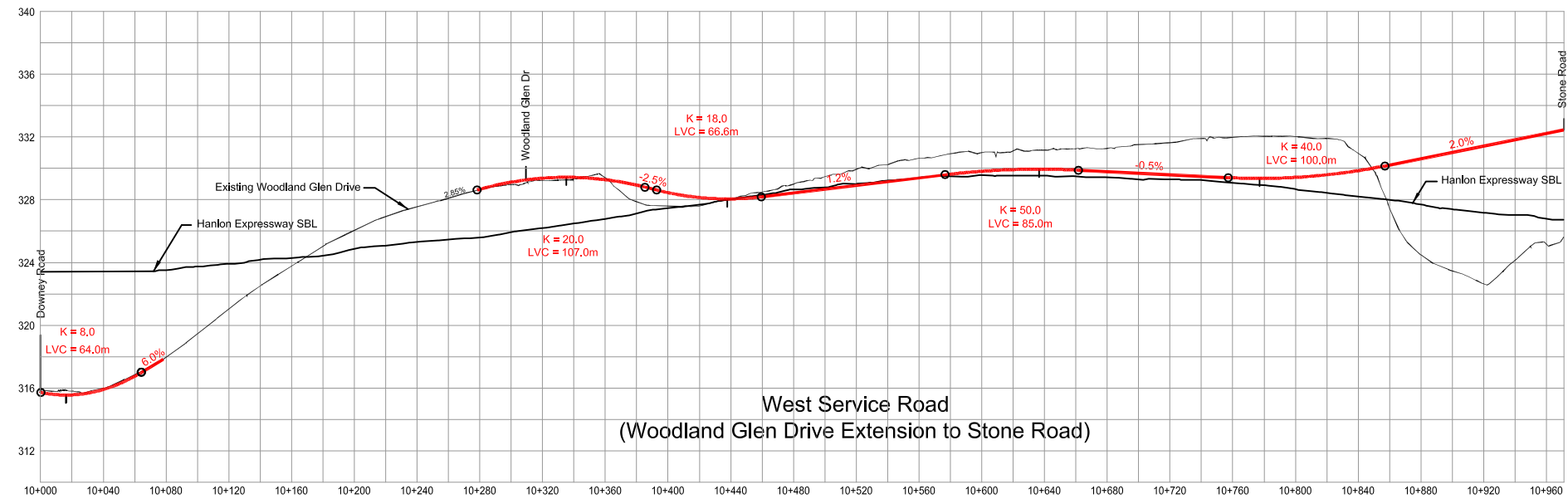

HIGHWAY 6 (HANLON EXPRESSWAY) Maltby Road to the Speed River

GWP 3002-05-00

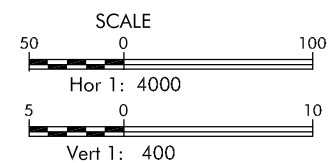

Recommended Profiles
West Service Road, Stone Road &
College Avenue
TOWNSHIP OF PUSLINCH